Click to prove you're human

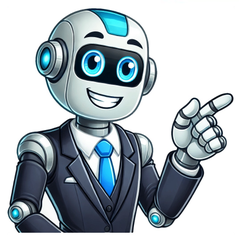

As a long-time Pokmon gaming expert and content creator, one of my favorite niche topics to analyze is: what non flying type Pokmon can somehow learn and use the move Fly? Ive studied this pattern across generations and it reveals some fascinating lore tidbits and game design choices. It also sparks debate amongst fans some love the creativity, others think it breaks immersion or consistency!In this ultimate guide, Ill profile the most notable non-flying types that can fly, quantify trends across games, explain the logic (or lack thereof!), and share some of my own theories on why this persists as an easter egg beloved by the most dedicated TrainersWhat Exactly Allows Non Flying Types to Fly? First, lets ground ourselves (no pun intended) on what makes a Pokmon able to fly in-game:Knowing the HM/TM Move Fly: The famous Hidden Machine (HM) allows Pokmon to transport Trainers around regions by air. Its the main indicator a mon can fly.Flying as Part of Pokdex Lore: Even without Fly, dex entries for Pokmon like Latias state they are capable of air travel via wings, levitation or even psychokinesis.Significant Levitation Powers: Some ghosts like Rotom have lore of floating around which Game Freak translates into knowing Fly after transforming.There are also many Flying type Pokmon that dont get Fly. So what gives with these airborne outliers? Lets investigateNotable Non Flying Types That Can FlyHere Ill profile 11 of the most iconic non-Flying types with signature stories and designs that explain their air powers:Garchomp & Mega GarchompThis fierce Dragon/Ground pseudo-legendary surprise fans when it gained Flying type attributes like Fly upon Mega Evolving in X/Y. Turns out those fins arent just for show they transform into true wings! Fan lore paints these wings as the key to Garchomp achieving its ultimate speed. It makes sense such an apex predator Pokmon would develop aerial capabilities.Debut Generation: Gen 4 (Diamond/Pearl)Flying Method: Wings after Mega EvolutionLatias & LatiosThese cutesy dragon jets zoom through skies and hearts alike! Their psychic powers and build perfect for aviation means Soaring is a signature ability in their movie and spinoff appearances. They even ferry players on their backs. Being Dragon/Psychic type, I admire Game Freaks commitment to letting their flight match personalities.Debut Generation: Gen 3 (Ruby/Sapphire)Flying Method: Jet plane-esque aerodynamics + psychic powers Rotom (Fan Form)This Electric/Ghost trickster uses its ghostly energy and appliances to float on the wind. When in Fan Form, it appropriately gains the power boost of flight. This makes lore sense and fits Rotoms playful spirit. It reminds me almost of a kid grasping at fans and curtains to lift themselves up and glide on imagination!Debut Generation: Gen 4 (Diamond/Pearl)Flying Method: Ghostly levitation + fan form creating gustsEmolgaAt first I thought including this Electric/Flying type was cheatingbut even with wings and air type Emolga learns moves via TM not natural level up! So Game Freak deliberately enabled the Sky Squirrel to use Fly. Perhaps its cute ears and membranous gliding suit inspired designers to amplify Emolgas pilot persona. Those electric pouches probably dont hurt its air mobility either!Debut Generation: Gen 5 (Black/White)Flying Method: Membrane/flap structures allow gliding SliggooIll be honestI never expected natural flight capabilities from this slug-like Dragon type! Yet upon evolving, its dex entries describe growing wings to soar through rainclouds. My theory is Sliggoos inspiration from water snails made designers associate it with moist air, and flying through drizzle fits the gross-cute aesthetic. Maybe its sticky mucus helps too! Still an odd static encounter on routes, but it works.Debut Generation: Gen 6 (X/Y)Flying Method: Wings after evolution to GoodraRowlet LineI have a soft spot for this quirky line of Grass/Flying starters. They gain Flying power before fully embracing the owl theme, so it makes equal sense for them to learn wing attacks whilst still Grass types. Perhaps Rowlets eventual ghost immunity also hints at early spectral abilities that could enable Floatzel-esque levitation? Either way, I appreciate this gradation of air mastery across the evolution stages.Debut Generation: Gen 7 (Sun/Moon)Flying Method: Eventual owl flight capabilitiesMagikarp (& Gyarados)No list would be complete without the meme-worthy feat of this floppy fish seemingly flying over mountains! Fans have edited the iconic Magikarp splash art with wings and clouds to parody its useless reputation. Though officially it cant learn Fly, I wouldnt be surprised if future Gigantamax forms or regional variants rectify this. Props to Gyarados gaining Flying type AND flight though!Debut Generation: Gen 1 (Red/Blue)Flying Method: Fan parody + eventual evolution into GyaradosMissingNo.This infamous glitch Pokmon ironically found in the skies above cities earns a spot for curiositys sake! MissingNo.s scrambled data makes its abnormal Flying type and learnset almost logical in a meta waylike it reflects the players ambitions for flight themselves. Hordes of MissingNo. raining down is a creepy vision that makes you question whats real. A cautionary lesson in hacking gone wrong!Debut Generation: Gen 1 (Red/Blue)Flying Method: Glitched data + sprite found flying Quantifying How Many Non Flying Types Can Fly By GenerationCurious about the numeric trends across games? Heres a breakdown of non-Flying types that learn Fly in each generation main series installment:GenerationTotal Non-Flying Types w/ FlyKey ExamplesI2Missingno, GyaradosLineII0NoneIII3Latios/Latias Line, RayquazaIV4Garchomp Line, Rotom FormsV1EmolgaVI2Sliggoo Line, YveltalVII3Rowlet Line, Solgaleo/LunalaVIII0NoneWe see spikes during generations introducing new type combos and signature Legendaries. Otherwise its kept to special cases like Emolga. Interestingly Gen I and Gen VIII are the anomalies with no official non-flying Fly users!Theories On Why This Phenomenon PersistsAfter studying patterns across generations, conversing with other expert players, and analyzing fan perspectives, I have a few theories on why Game Freak keeps allowing a select few non Flying type Pokmon to Fly:Creative Liberty: Designers enjoy experimenting with the boundaries of type conventions. Enabling irregular cases like Garchomp or Solgaleo shakes up expectations. Its like an inside joke amongst developers to squeeze in sly airborne outliers.Lore Friendliness: As seen above, most non-flying Fly users have clear lore or inspiration that bridges the logic gap. Regional creators have fun stretching concepts like psychic connection or ghostly floating into makeshift flight.Risk/Reward Gameplay: Finding a rare non-Flying type with Fly powers rewards veteran fans who unlock the capability. It provides fresh team building potential and advantages against rivals lacking coverage.Series Tradition: After seeing fun glitches like MissingNo. or powerful anomalies like Rayquaza capture fan intrigue for decades, developers recognize allowing a few non-flying Fly users each generation as a beloved Easter Egg.Hint At Future Content: Sliggoos preemptive access to Fly foreshadowed its evolution Goodras wings. Similarly, Floatzel and Buizels clues predated their official Flying type regional Paldean forms. Non-flying Fly could hint at future variants!Those are my current top theories on why this entertaining quirk continues popping up. Im thrilled by each new generation revealing fresh non-flying Fly surprises!What Non Flying Types Will Soar Next?Looking ahead, which current Pokmon do I predict could gain air powers in new main series or spinoff games? Here are my educated guesses: Tauros: Its dex entries describe magnificent jumping powers, perhaps future regional forms add literal bull wings!Luxray: This epic lion gaining a Thunderbird forme with storm clouds to ride could work beautifully.Dunsparce: This forgotten normal type feels destined for a draconic evolution granting mighty Dragon/Normal wings.Qwilfish: A poisonous balloon pufferfish buoyantly floating on winds matches its silly vibe.Komala: They already sleepwalkperhaps they could similarly snooze-soar? Add some hanging scale gliders!Grafaiai: Its prehensile tail could balloon with gases allowing drifting mobility fitting a poison chimp.Greedent: I could see its squirrel glider flap evolving into full membrane wings for comical air chases after berries!Any Eeveelution: Come on, designers! We need a Dragon Eevee that starts with tiny wings and graduates to a glorious Wyvern evolution.New Fossil Mon: Another wacky combination like the Arcto-Dragon from fossil fragments could justify air skills.Final Thoughts For Non Flying Type Fly FansAnd there you have it the Ultimate Guide to Non Flying Type Pokmon That Defy Odds to Take Flight in 2025 and Beyond! This quirky feature persists thanks to developer creativity, lore friendliness, gameplay incentives, series tradition and hints toward future content. And Ill eagerly await which non-flying type shocks us next by flapping, floating or jetting across skies soonGot any other uncommon Fly users I missed? Or theories on future airborne rule-breakers? Let me know in the comments! I could talk all day about this niche topic. Until next time, may all your non-flying team members enjoy magical mystery flight capabilities allowing you to Take To The Skies, Up & Away on your Pokmon journey! Sorry, Conkeldurr, the princess is in another castle. The Pokmon move Fly. Information on which Pokmon are able to learn the move as well as its description can be found below, organized by name and generation. For a complete list of all the Pokmon moves, check out our complete move list. Fly flying Power: 90 PP: 15 Accuracy: 95% The user soars and then strikes its target on the next turn. This can also be used to fly to any familiar town. Salamence lvl50 lvl50 lvl50 lvl50 lvl50 lvl50 lvl50 lvl50 lvl50 lvl50 lvl50 lvl50 lvl50 lvl50 lvl50 Rayquaza lvl45 lvl45 lvl45 lvl45 lvl45 lvl65 lvl65 lvl65 lvl65 Charizard HM02 HM02 HM02 HM02 HM02 HM02 HM02 HM02 HM02 HM02 HM02 HM02 HM02 HM02 HM02 Pidgey HM02 HM02 HM02 HM02 HM02 HM02 HM02 HM02 HM02 HM02 HM02 HM02 HM02 HM02 HM02 Pidgeotto HM02 HM02 HM02 HM02 HM02 HM02 HM02 HM02 HM02 HM02 HM02 HM02 HM02 HM02 HM02 Pidgeot HM02 HM02 HM02 HM02 HM02 HM02 HM02 HM02 HM02 HM02 HM02 HM02 HM02 HM02 HM02 Spearow HM02 HM02 HM02 HM02 HM02 HM02 HM02 HM02 HM02 HM02 HM02 HM02 HM02 HM02 HM02 Fearow HM02 HM02 HM02 HM02 HM02 HM02 HM02 HM02 HM02 HM02 HM02 HM02 HM02 HM02 HM02 Zubat HM02 HM02 HM02 HM02 HM02 HM02 HM02 Golbat HM02 HM02 HM02 HM02 HM02 HM02 HM02 Farfetch'd HM02 HM02 HM02 HM02 HM02 HM02 HM02 HM02 HM02 HM02 HM02 HM02 HM02 HM02 HM02 Doduo HM02 HM02 HM02 HM02 HM02 HM02 HM02 HM02 HM02 HM02 HM02 HM02 HM02 HM02 HM02 Dodrio HM02 HM02 HM02 HM02 HM02 HM02 HM02 HM02 HM02 HM02 HM02 HM02 HM02 HM02 HM02 Aerodactyl HM02 HM02 HM02 HM02 HM02 HM02 HM02 HM02 HM02 HM02 HM02 HM02 HM02 HM02 HM02 Articuno HM02 HM02 HM02 HM02 HM02 HM02 HM02 HM02 HM02 HM02 HM02 HM02 HM02 HM02 HM02 Zapdos HM02 HM02 HM02 HM02 HM02 HM02 HM02 HM02 HM02 HM02 HM02 HM02 HM02 HM02 HM02 Moltres HM02 HM02 HM02 HM02 HM02 HM02 HM02 HM02 HM02 HM02 HM02 HM02 HM02 HM02 HM02 Dragonite HM02 HM02 HM02 HM02 HM02 HM02 HM02 HM02 HM02 HM02 HM02 HM02 HM02 HM02 HM02 Mew HM02 HM02 HM02 HM02 HM02 HM02 HM02 HM02 HM02 HM02 HM02 HM02 HM02 HM02 HM02 Hoothoot HM02 HM02 HM02 HM02 HM02 HM02 HM02 HM02 HM02 HM02 HM02 HM02 HM02 HM02 HM02 Noctowl HM02 HM02 HM02 HM02 HM02 HM02 HM02 HM02 HM02 HM02 HM02 HM02 HM02 HM02 HM02 Crobat HM02 HM02 HM02 HM02 HM02 HM02 HM02 HM02 HM02 HM02 HM02 HM02 HM02 HM02 HM02 Togetic HM02 HM02 HM02 HM02 HM02 HM02 HM02 HM02 HM02 HM02 HM02 HM02 HM02 HM02 HM02 Xatu HM02 HM02 HM02 HM02 HM02 HM02 HM02 HM02 HM02 HM02 HM02 HM02 HM02 HM02 HM02 Murkrow HM02 HM02 HM02 HM02 HM02 HM02 HM02 HM02 HM02 HM02 HM02 HM02 HM02 HM02 HM02 Delibird HM02 HM02 HM02 HM02 HM02 HM02 HM02 HM02 HM02 HM02 HM02 HM02 HM02 HM02 HM02 Skarmory HM02 HM02 HM02 HM02 HM02 HM02 HM02 HM02 HM02 HM02 HM02 HM02 HM02 HM02 HM02 Lugia HM02 HM02 HM02 HM02 HM02 HM02 HM02 HM02 HM02 HM02 HM02 HM02 HM02 HM02 HM02 Ho-Oh HM02 HM02 HM02 HM02 HM02 HM02 HM02 HM02 HM02 HM02 HM02 HM02 HM02 HM02 HM02 Taillow HM02 HM02 HM02 HM02 HM02 HM02 HM02 HM02 HM02 HM02 HM02 HM02 HM02 HM02 HM02 Swellow HM02 HM02 HM02 HM02 HM02 HM02 HM02 HM02 HM02 HM02 HM02 HM02 HM02 HM02 HM02 Wingull HM02 HM02 HM02 HM02 HM02 HM02 HM02 HM02 HM02 HM02 HM02 HM02 HM02 HM02 HM02 Pelipper HM02 HM02 HM02 HM02 HM02 HM02 HM02 HM02 HM02 HM02 HM02 HM02 HM02 HM02 HM02 Vibrava HM02 HM02 HM02 HM02 HM02 HM02 HM02 HM02 HM02 HM02 HM02 HM02 HM02 HM02 HM02 Flygon HM02 HM02 HM02 HM02 HM02 HM02 HM02 HM02 HM02 HM02 HM02 HM02 HM02 HM02 HM02 Swablu HM02 HM02 HM02 HM02 HM02 HM02 HM02 HM02 HM02 HM02 HM02 HM02 HM02 HM02 HM02 Altaria HM02 HM02 HM02 HM02 HM02 HM02 HM02 HM02 HM02 HM02 HM02 HM02 HM02 HM02 HM02 Tropius HM02 HM02 HM02 HM02 HM02 HM02 HM02 HM02 HM02 HM02 HM02 HM02 HM02 HM02 HM02 Salamence HM02 HM02 HM02 HM02 HM02 HM02 HM02 HM02 HM02 HM02 HM02 HM02 HM02 HM02 HM02 Latias HM02 HM02 HM02 HM02 HM02 HM02 HM02 HM02 HM02 HM02 HM02 HM02 HM02 HM02 HM02 Latios HM02 HM02 HM02 HM02 HM02 HM02 HM02 HM02 HM02 HM02 HM02 HM02 HM02 HM02 HM02 Rayquaza HM02 HM02 HM02 HM02 HM02 HM02 HM02 HM02 HM02 HM02 HM02 HM02 HM02 HM02 HM02 Starly HM02 HM02 HM02 HM02 HM02 HM02 HM02 HM02 HM02 HM02 HM02 HM02 HM02 HM02 HM02 Staravia HM02 HM02 HM02 HM02 HM02 HM02 HM02 HM02 HM02 HM02 HM02 HM02 HM02 HM02 HM02 Staraptor HM02 HM02 HM02 HM02 HM02 HM02 HM02 HM02 HM02 HM02 HM02 HM02 HM02 HM02 HM02 Drifblim HM02 HM02 HM02 HM02 HM02 HM02 HM02 HM02 HM02 HM02 HM02 HM02 HM02 HM02 HM02 Honchkrow HM02 HM02 HM02 HM02 HM02 HM02 HM02 HM02 HM02 HM02 HM02 HM02 HM02 HM02 HM02 Chatot HM02 HM02 HM02 HM02 HM02 HM02 HM02 HM02 HM02 HM02 HM02 HM02 HM02 HM02 HM02 Togekiss HM02 HM02 HM02 HM02 HM02 HM02 HM02 HM02 HM02 HM02 HM02 HM02 HM02 HM02 HM02 Giratina HM02 HM02 HM02 HM02 HM02 HM02 HM02 HM02 HM02 HM02 HM02 HM02 HM02 HM02 HM02 Arceus HM02 HM02 HM02 HM02 HM02 HM02 HM02 HM02 HM02 HM02 HM02 HM02 HM02 HM02 HM02 Pidove HM02 HM02 HM02 HM02 HM02 HM02 HM02 HM02 HM02 HM02 HM02 HM02 HM02 HM02 HM02 Tranquill HM02 HM02 HM02 HM02 HM02 HM02 HM02 HM02 HM02 HM02 HM02 HM02 HM02 HM02 HM02 Unfezant HM02 HM02 HM02 HM02 HM02 HM02 HM02 HM02 HM02 HM02 HM02 HM02 HM02 HM02 HM02 Woobat HM02 HM02 HM02 HM02 HM02 HM02 HM02 HM02 HM02 HM02 HM02 HM02 HM02 HM02 HM02 Swoobat HM02 HM02 HM02 HM02 HM02 HM02 HM02 HM02 HM02 HM02 HM02 HM02 HM02 HM02 HM02 Sigilyph HM02 HM02 HM02 HM02 HM02 HM02 HM02 HM02 HM02 HM02 HM02 HM02 HM02 HM02 HM02 Archeops HM02 HM02 HM02 HM02 HM02 HM02 HM02 HM02 HM02 HM02 HM02 HM02 HM02 HM02 HM02 Ducklett HM02 HM02 HM02 HM02 HM02 HM02 HM02 HM02 HM02 HM02 HM02 HM02 HM02 HM02 HM02 Swanna HM02 HM02 HM02 HM02 HM02 HM02 HM02 HM02 HM02 HM02 HM02 HM02 HM02 HM02 HM02 Golurk HM02 HM02 HM02 HM02 HM02 HM02 HM02 HM02 HM02 HM02 HM02 HM02 HM02 HM02 HM02 Rufflet HM02 HM02 HM02 HM02 HM02 HM02 HM02 HM02 HM02 HM02 HM02 HM02 HM02 HM02 HM02 Braviary HM02 HM02 HM02 HM02 HM02 HM02 HM02 HM02 HM02 HM02 HM02 HM02 HM02 HM02 HM02 Vullaby HM02 HM02 HM02 HM02 HM02 HM02 HM02 HM02 HM02 HM02 HM02 HM02 HM02 HM02 HM02 Mandibuzz HM02 HM02 HM02 HM02 HM02 HM02 HM02 HM02 HM02 HM02 HM02 HM02 HM02 HM02 HM02 Hydreigon HM02 HM02 HM02 HM02 HM02 HM02 HM02 HM02 HM02 HM02 HM02 HM02 HM02 HM02 HM02 Volcarona HM02 HM02 HM02 HM02 HM02 HM02 HM02 HM02 HM02 HM02 HM02 HM02 HM02 HM02 HM02 Tornadus HM02 HM02 HM02 HM02 HM02 HM02 HM02 HM02 HM02 HM02 HM02 HM02 HM02 HM02 HM02 Thundurus HM02 HM02 HM02 HM02 HM02 HM02 HM02 HM02 HM02 HM02 HM02 HM02 HM02 HM02 HM02 Reshiram HM02 HM02 HM02 HM02 HM02 HM02 HM02 HM02 HM02 HM02 HM02 HM02 HM02 HM02 HM02 Zekrom HM02 HM02 HM02 HM02 HM02 HM02 HM02 HM02 HM02 HM02 HM02 HM02 HM02 HM02 HM02 Landorus HM02 HM02 HM02 HM02 HM02 HM02 HM02 HM02 HM02 HM02 HM02 HM02 HM02 HM02 HM02 Kyurem HM02 HM02 HM02 HM02 HM02 HM02 HM02 HM02 HM02 HM02 HM02 HM02 HM02 HM02 HM02 Genesect HM02 HM02 HM02 HM02 Fletchling HM02 HM02 Fletchinder HM02 HM02 Talonflame HM02 HM02 Hawlucha HM02 HM02 Noibat HM02 HM02 Noivern HM02 HM02 Yveltal HM02 HM02 Some of the strongest Flying-type Pokemon include Noivern, Hawlucha, Talonflame, Staraptor, Altaria, Aerodactyl, Togekiss, Pelipper, Charizard, and Corviknight.10 Flying-Type Pokemon That Cant Learn Fly10 Butterfree.9 Scyther.8 Natu.7 Rowlet And Dartrix.6 Hoppip, Skiploom, And Jumpluff.5 Gligar And Gliscor.4 Archen.3 Mantyke And Mantine.How many Pokmon can fly?The Flying-type was introduced in Pokmon Red & Green in 1996. At present, there are 133 different Pokmon, including unique forms and Mega Evolutions, that share this type and 30 different moves with it.Can any starters learn fly?Charizard is the only starter Pokmon that can learn Fly (not counting the occasional Flying Pikachu event).Can any bug Pokmon learn fly?Bug-type Pokmon are often hybrids with Flying-types, but this isnt always the case as Vikavolt is an Electric/Bug-type Pokmon. And despite not being part Flying-type, Vikavolt is actually a rare case of one of only three Bug-type Pokmon that are able to naturally learn the technique, Fly.Can fairy pokemon fly?Togetic and Togekiss are now Flying/Fairy-dual-types. Before this, they were Normal/Flying. Interestingly, no other Pokmon has the same type combination as Togetic and Togekiss, making them the only Fairy/Flying-type Pokmon in the series.Can non Flying types learn fly?Oddly enough, not all Flying-type Pokmon can learn the move Fly, and on the flip side, there are several non-Flying Pokmon that can learn it. However, there are often specific characteristics or logical explanations that can justify these decisions as not being complete oversights.Can Gyarados actually fly?As far as the act of flying goes, Gyarados hover off the ground, but it cannot soar high into the air like a bird, nor can it learn the move Fly, nor does it have the ability Levitate, which grants Ground type attack immunity like Flying types.What is the best Pokemon that can learn fly?Top 25 Flying Type Pokemons of All Time:1. Pelipper.2. Charizard.3. Corviknight.4. Mega Pidgeot.5. Landorus.6. Kantonian Zapdos.7. Dragonite.8. Salamence.What Pokemon has wings but Cannot fly?Based on a flightless bird, the emperor penguin, Empoleon cannot fly, despite the fact it has wings. The Water/Steel-Type Pokmon utilizes its razor-sharp wings in battle and to slice through icebergs.Are there any Flying only type Pokemon?There are only four pure Flying type Pokmon: Rookidee, Corvisquire, and the Incarnate and Therian forms of Tornadus. This accounts for just 3% of all Flying types, the lowest proportion of single-type Pokmon out of any type.Is there a pure dragon type Pokemon?The pure dragon-type evolutionary line of Axew, Fraxure, and Haxorus make up some of the most powerful pseudo-legendaries in any Pokmon game. Haxorus is an absolute unit of a Pokmon with 147 attack, a respectable 97 speed, and generally okay stats in its defenses.Can Ghost Pokmon learn fly?Several ghost or dark type pokemon can learn fly, including Murkrow and Giratina. Admittedly, it seems to be almost exclusively pokemon that have either an Avian body plan, a draconic body plan, or control over weather in one way or another, categories most ghost and dark types dont fall into.Does Charizard learn fly?Although this makes it all the more versatile, it also opens Charizard up to an all new list of weaknesses. Note that Charizard can actually learn HM 02 Fly in Pokemon Yellow (and Stadium), but not in Blue/Red. Since this is its only Flying technique, you better make sure it learns it.Can Zubat fly?It emits ultrasonic waves from its mouth to check its surroundings. Even in tight caves, Zubat flies around with skill.Can Venomoth fly?Tips: Venomoth is a bug with wings but that still doesnt make it a Flying type. As a matter of fact, Venomoth is just a more pumped up Venonat. Like Venonat, Venomoth is limited mainly by its type. The dual Poison/Bug type leaves it open to a lot of attacks.Who is the god of Flying type Pokemon?Rayquaza: Rayquaza is the trio master of the Weather Legendaries. The There are a lot of impressive Flying-type moves, and one of them is called Fly. This Flying-type move is interesting in a lot of ways because it can be used during battle and outside of battle. That being said, if you read ahead youll know more about Fly and the Pokemon that can learn fly as well. Also see: What Pokemon That Can Learn False Swipe? Note: From Generations I to VI the FLY (move) is HM02. In Sun/Moon and Ultra Sun/Ultra Moon, the FLY (move) is TM76, while TM14 in Pokemon Lets Go, Pikachu!&Lets Go, Eevee! Just as we stated, Fly is a Flying-Type move that relies on dealing with physical damage. It costs 15 PP to use, has an attack power of 90, and has a 95% accuracy. The beautiful thing about using Fly is that in the first turn, the Pokemon will fly off-screen. During this phase, the Pokemon is unable to be targeted or hit by any attack or debuff. However, that changes later on, but well get to that in a bit. In the next turn, the Pokemon that used Fly will land an attack on the enemy. That is the primary effect of Fly during a battle, but it is also usable outside of battle. Using Fly will allow you to teleport or move to another location on the map. The condition is that you should have already reached that area prior. You cant Fly to an area that you havent been to before, and some areas cant be accessed by Fly even if you have been there. Fly is taught using HM02, and in Generation VII, it is under TM76. Here are the locations for HM02 and TM76 which contains Fly. Just remember that you can only use Fly outside of battle when you have the required Badge. Generation I Red/Blue/Yellow Route 16 (Head to the northwest area (Needs Cut) where there is a house and the girl will give you the HM) Requires Thunder Badge Generation II Gold/Silver/Crystal Cianwood City (Get it as a gift from Chucks wife outside the Gym when you get the Storm Badge) Requires Storm Badge Generation III Ruby/Sapphire/Emerald Route 119 (Get it from your Rival [Brendan/May] after you beat them) Requires Feather BadgeFireRed/LeafGreen Same as Generation I (Red/Blue/Yellow) Requires Thunder BadgeMystery Dungeon Red/Blue Wyvern Hill 30F Generation IV Diamond/Pearl/Platinum Galactic Warehouse (It is simply to the right side near the entrance) Requires Cobble BadgeHeartGold/SoulSilver Same as Generation II (Gold/Silver/Crystal) Requires Storm BadgeMystery Dungeon Explorers of Time/Darkness Buy it from Shops in Destiny Tower and Final Maze for 1 Poke Generation V Black/White Driftveil City (Get it from Bianca after you beat her)Black2/White2 Route 5 (Get it from Bianca when you enter the Route) Generation VI X/Y Coumarine City (Head to the Seaside Station and get it from Professor Sycamore) Requires Plant PadgeOmega Ruby/Alpha Sapphire Same as Generation III (Ruby/Sapphire/Emerald) Requires Feather BadgeSuper Mystery Dungeon Buy it from Kecleon Shops for 1,322 Poke Only in Generation VII TM76 is Fly. In Generation IV it is Stealth Rock, and in V and VI it is Struggle Bug. Generation VII Sun/Moon/Ultra Sun/Ultra Moon Malie City Library (Answer a Sightseers series of questions correctly) Fly can be in the middle of the road thing. It has good power with 90, but some moves are much stronger. The only things it has going for it are that it has its semi-invulnerable state during the Flys first turn. Skillful players can dodge powerful attacks when they know how to use Fly and avoid strong attacks. The other helpful thing about Fly is that you can use it outside of battle as a means of traveling. Plus it is an HM so you can get it automatically in the game because you cant proceed without it. Fly has a semi-invulnerable state, but other moves can hit it. These moves are Gust, Twister, Hurricane, Sky Uppercut, Smack Down, Thunder, and Thousand Arrows. Fly is also not effective against Rock and Steel due to it being a physical move by nature, and those types are resistant to it. Fly also doesnt have perfect accuracy so it can miss and that means youll lose two turns in dealing damage since you will fly offscreen first and missed your chance to land the attack. Fly is a good and bad move at the same time. You can teach it to a Pokemon that has high Attack with high Speed so that you can fly away on the first turn and deal the right amount of damage. Outside of battle would be its real purpose, but even then you may just need one Pokemon to learn Fly, but you can teach a lot of them when you know the different Pokemon that can learn fly. TypeFlyingCategory PhysicalPower90Accuracy95PP15 (max. 24)Makes contact?YesIntroducedGeneration 1 Red/BlueYellow HM02 Gold/SilverCrystal HM02 Ruby/SapphireFireRed/LeafGreenEmerald HM02 Diamond/PearlPlatinumHeartGold/SoulSilver HM02 Black/WhiteBlack 2/White 2 HM02 X/YO.Ruby/A.Sapphire HM02 Sun/MoonUltra Sun/Ultra Moon TM76 L.G. Pikachu/L.G. Eevee TM14 Sword/Shield TM06 B.Diamond/S.Pearl TM94 Scarlet/Violet TM097 The user of Fly will fly up high on the first turn, disappearing from view and becoming invulnerable to most attacks. On the second turn, Fly deals damage.While in the air, the Pokmon can only be hit by the moves Gust, Twister, Thunder, Sky Uppercut and Smack Down, with Gust and Twister dealing twice normal damage. Moves from No Guard Pokmon, or any move following an identify move can also hit for regular power.If the user is holding a Power Herb, Fly executes in one turn. Changes In Generations 1-3, Fly has 70 base power. Z-Move effectsWhen a Pokmon is holding Flyinium Z and uses its Z-Power, Fly turns into Supersonic Skystrike and has base power 175. Outside of battle Fly allows you to fly instantly to any PokCenter you have already visited during the course of the game (or certain other prominent locations). It can only be used with the appropriate Gym Badge. Targets any single Pokmon on the field including non-adjacent ones. Other languages These Pokmon learn Fly at the level specified. The numbers given are for Pokmon Scarlet & Violet and may vary in other games; check the respective Pokdex pages for details. Learnt upon evolution Learnt by TM Fletchling is a Normal/Flying type Pokmon introduced in Generation 6.It has a friendly nature and a beautiful chirp, but Fletchling is also known to be ferocious in battle, capable of unleashing relentless attacks.It evolves into Fletchinder at level 17. National 0661 Type Normal Flying Species Tiny Robin Pokmon Height 0.3m (100) Weight 1.7kg (3.7lbs) Abilities 1. Big PecksGale Wings (hidden ability) Local 0014 (X/Y Central Kalos)0158 (Sun/Moon Alola dex)0192 (U.Sun/U.Moon Alola dex)0019 (Scarlet/Violet)0022 (The Isle of Armor)0087 (The Indigo Disk) EV yield 1 Speed Catch rate 255 (33.3% with PokBall, full HP) Base Friendship 50 (normal) Base Exp. 56 Growth Rate Medium Slow The ranges shown on the right are for a level 100 Pokmon. Maximum values are based on a beneficial nature, 252 EVs, 31 IVs; minimum values are based on a hindering nature, 0 EVs, 0 IVs. In Generations 6-7, Fletchling has a base Friendship value of 70. See all Fletchling sprites fletch a feather, as used on a dart/arrow fledgling a young bird learning to fly Since I began playing Pokmon in the 90s, many Pokmon I have encountered can learn the fly move. I was surprised to find out that some non-flying Pokmon could learn the fly move even without the flying ability. Lets continue digging in to find out what Pokmon can learn to fly and the best Pokmon to teach fly in different Pokmon games. Via giphy Pokmon that can learn to fly. Image source: Pinterest Any Pokmon that has the flying type ability can learn to fly . A Pokmon can learn to fly through TM, breeding, or leveling up. The table below shows how many Pokmon can fly in different Generations as played by different trainers. Note that new Pokmon are constantly introduced, and the numbers can change. GenerationTotal number of Pokmon I14 PokmonII10+ all generation I PokmonIII13+ generation I&II PokmonIV11+ generation I, II&III PokmonV23+ generation I, II, III&IV PokmonVI7+ generation I, II, III, IV &V PokmonVII9+generation I, II, III, IV, V &VI Pokmon Is Fly a good move for Pokmon? Image source: Pinterest Yes , Fly is an excellent move to save time moving from one destination to another and battling outside the battle. Fly move assists Pokmon with bug, ground, fighting, and grass weaknesses as the flying Pokmon is resistant to such moves. However, since it turns and attacks on the second turn, the move can leave the Pokmon vulnerable to the opponents in the first turn. The damage a Pokmon can deal with using the fly move depends on the type of Pokmon game a trainer plays. For instance, in Pokmon Go, a Pokmon fly move can deal 80 damage. However, factors such as base stats, attack stats, and defense determine how much damage a fly move can cause. At what level do Pokemons learn to fly? Image source: Pinterest The level at which a Pokmon can learn the move Fly depends on the type of Pokmon and the type of Pokmon game being played. You should note that Pidgey is the first Pokmon in the entire franchise that can learn to fly before level 35, and Charizard is the first in the entire franchise that can learn to fly since its naturally a flying Pokmon. The table below shows Pokmon and the level at which they can learn the Fly move, although the level can change depending on the Pokmon game: PokmonLevel of learning fly movePidgeot31Charizard36Fletchling50Dragonite55Gyarados45Aerodactyl40Zapdos60Articuno60Salamence50Rayquaza50 Water Pokmon that can learn to fly. Image source: Pinterest Some of the best Water Pokmon that can learn the fly move include Gyarados, which does not have wings but can learn the fly move, Wingull, Mantine, Swanna, Mantyke, Pelipper, and Ducklett. All Pokmon with flying-type abilities can learn the Fly move in brick bronze. Many Pokmon can learn the fly move in brick bronze. They include Charizard, which is one of the best; Butterfree, Pidgey, Pidgeotto, Pidgeot, Spearow, Fearow, Zubat, Golbat, Crobat, Farfetchd, Doduo, Dodrio, Scyther, Pinsir, Gyarados, Aerodactyl, and Articuno to mention but a few. Pokmon that can learn to fly in HeartGold. Image source: Pinterest Some of the best Pokmon, such as Charizard, Salamence, Dragonite, and Aerodactyl, can learn to fly in Heartgold. The best types of Pokmon to use in learning fly moves in HeartGold include Fearow, Xatu, and Noctowl. Gyarados, Pelipper, Mantine and Sharpedo are water-type Pokmon that can learn fly move in Heartgold. Pokmon that can learn to fly in platinum. Image source: Pinterest The Pokmon that can learn the fly move include Staraptor, Pelipper, Altaria, Starly, Zubat, Crobat, Honchkrow, Togekiss, and Drifblim. Staraptor and Togekiss are the best to use in learning to fly. You should note that these are examples of a few Pokmon that can learn fly move There are several Pokmon that can learn to fly in fire red, but the Best Pokmon that can learn include Pidgeot, Aerodactyl, Zapdos, Charizard, Dragonite, Fearow, Dodrio, Gyarados, Moltres, and Articuno. Via tenor For my school project, I had a argumentative essay on what pokemon can actually fly in real life, but with over 1,000 pokemon, how could we determine what pokemon could fly?To answer this question, we first had to sort the pokemon to what could fly, levitate, and fly on a technicality (This is located here: After that it was process of elimination, all pokemon that can levitate were immediately put out a long with pokemon that can float (theyre not included), along with pokemon with no realistic way to launch themselves off the ground. I ended up with almost 70 pokemon that fit the criteria and used these variables:Wing loading: How much weight each square meter of wing must supportStall Speed: Minimum speed in which lift and flight can be sustainedAspect ratio: Used for analysisWing Area: Total surface area of both wings.I then came across a problem: Most pokemon did not have known variables for wingspan, which determines if they can fly or not. After brainstorming, I quickly came up with a solution: Find the closest IRL animal relative and scale the wings by a multiplier of height and weight.I then plugged these variables into chatgpt for quick bulk calculation (only for calculation, everything else is mine) and then had it put it in a spreadsheet. So without further Ado, here are the results:combined_pokemon_flight_with_emolga_set (1).csv (4.2 KB)now some pokemon werent included for the sake of time, so please let me know which ones I missed and I will add them. This project took a few weeks and Im pretty proud of the outcome.Thank you! 8 Likes If it says it flies, it flies. No rocket science mate 18 Likes I dont think that would get me an A on my argumentative research paper would it lol. 7 Likes Will give you a C and call it a day, welcome to college life 11 Likes Can you explain with one example how you determine a Pokemon can fly or not (based on the numbers in your sheet)? As per your spreadsheet, Pidgey and Spearow cannot fly but the metal bird Skarmory can?Also, as per your sheet, Flygon which is based on a real life insect (Antlion) cannot fly but Salamance can. What are these multipliers you used.This is something unique you have done, so I am genuinly interested and curious to understand.Cheers!Edit: Dragonite is not on your list. It is a flying postman. Its duty goes beyond your calculations! 7 Likes 8 Likes Vertemes:Find the closest IRL animal relative and scale the wings by a multiplier of height and weight.Maybe a stupid question but..If youre using an animal from the real world (which is probably known to be able to fly) as a multiplier for the Pokemon, arent you adding a huge bias to your study? Its an argumentative essay, not a factual essay! 1 Like No, a lot of these pokemon still cant fly even with size multiplier applied to it. Its only approximating Wingspan by how many times bigger is it to the irl animal, not scaling to height and weight. I made a mistake on that mb. 1 Like Typically if youre proving something mathematically, its best to:State all of your assumptionsCite which equations are being usedSpecify the criteria for which somethings works/does not workI would also skip on using chatpgt. Looks like youre mostly dividing/multiplying, and makes for good practice with spreadsheets. I also find it interesting youre using metric units here, are you following someone elses example? (which is not a bad thing) 9 Likes Pidgey should be able to fly, but Spearow actually cant because its too heavy to. I shouldve removed skarmory also. Another mistake on my part. For flygon, even with multipliers scaled its still too heavy to be able to fly due to its smaller Wingspan.Also Dragonite has way too small wings to be able to and way too heavy. I had to use it for bulk calculations and had a deadline. I am using the formulas of wing loading, wing area, aspect ratio, and stall speed. I had to do a bit of research of basic areodynamics also. 1 Like Vertemes:Find the closest IRL animal relative and scale the wings by a multiplier of height and weight.How are you deciding what are the closest IRL relatives for Pokemon like Skarmory, Flygon, and so on? The species chosen should be disclosed imho I DISPUTE THIS LIST! 13 Likes I should update this with disclosure of closest relative, I merely did a simple search of what pokemon is this based on and went from there, doing a bit more research to confirm. Also size multiplier doesnt garauntee it will be able to fly. Weight and height is still a factor. 1 Like This whole topic feels like